Helpman THOR 346-7

Specifications

Brand	Helpman
Type	THOR 346-7
kW	43,4
Refrigerant	Freon
Number of Fans	4
Fin Space in mm	7
Defrosting	Electric
m³/h	27.500
Sizes	3700x1040x900 mm (LxWxH)
Volume	71 dm³
Weight	301 kg
Stock	1

Description

Used Helpman THOR 346-7

Used Helpman THOR 346-7 Freon evaporator with electric defrost. Complete with 4 ATB fans - 50 Hz - 0,37 kW - 1350 RPM - Diameter 508 mm and a total airflow of 27.500 m³/h.
*All components of this used evaporator will be tested on good working, leak free condition (electro engines), coils, bearings) Choosing HOSBV means buying with warranty. We perform a industrial cleaning. Also, we can arrange your shipment.

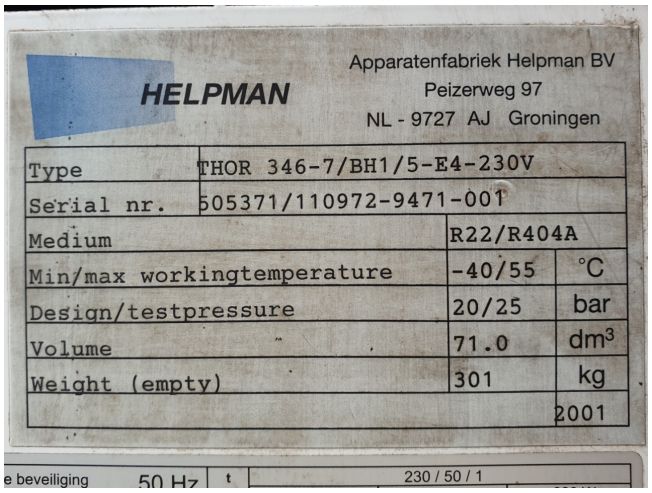
HELPMAN
Apparatenfabriek Helpman BV
Peizerweg 97
NL - 9727 AJ Groningen
Type THOR 346-7/BH1/5-E4-230V
Serial nr. 505371/110972-9471-001
Medium R22/R404A
Min/max workingtemperature -40/55 °C
Design/testpressure 20/25 bar
Volume 71.0 dm3
Weight (empty) 301 kg
2001
e beveiliging 50 Hz t 230 / 50 / 1

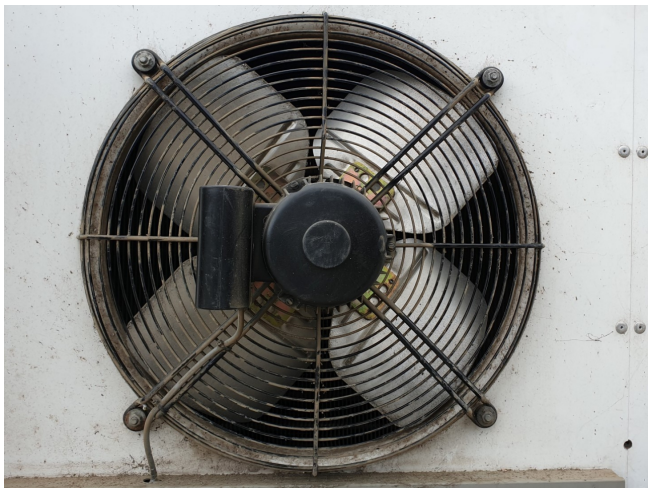
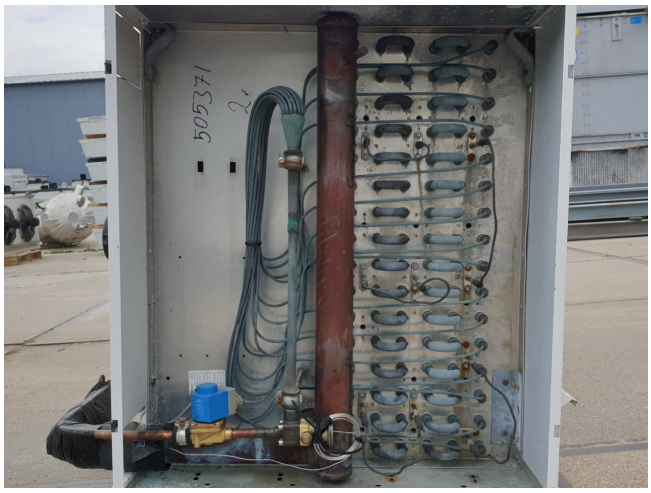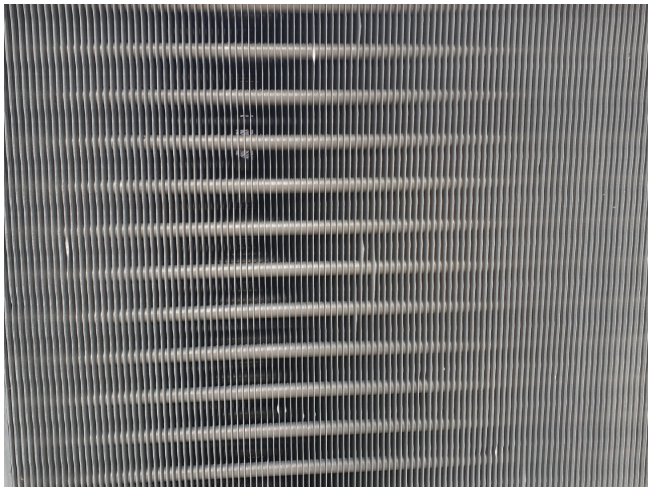
1~Mot 71
7969927 X 009
ABFT71/4C-7RH
/V05 337813
220-240 V
0,37 kW
3,6 A
50 Hz
1350 /min
cosφ 0,92
Th.Cl. F IP 55 EN 60034
CB12uF400VDB WSK 160°C